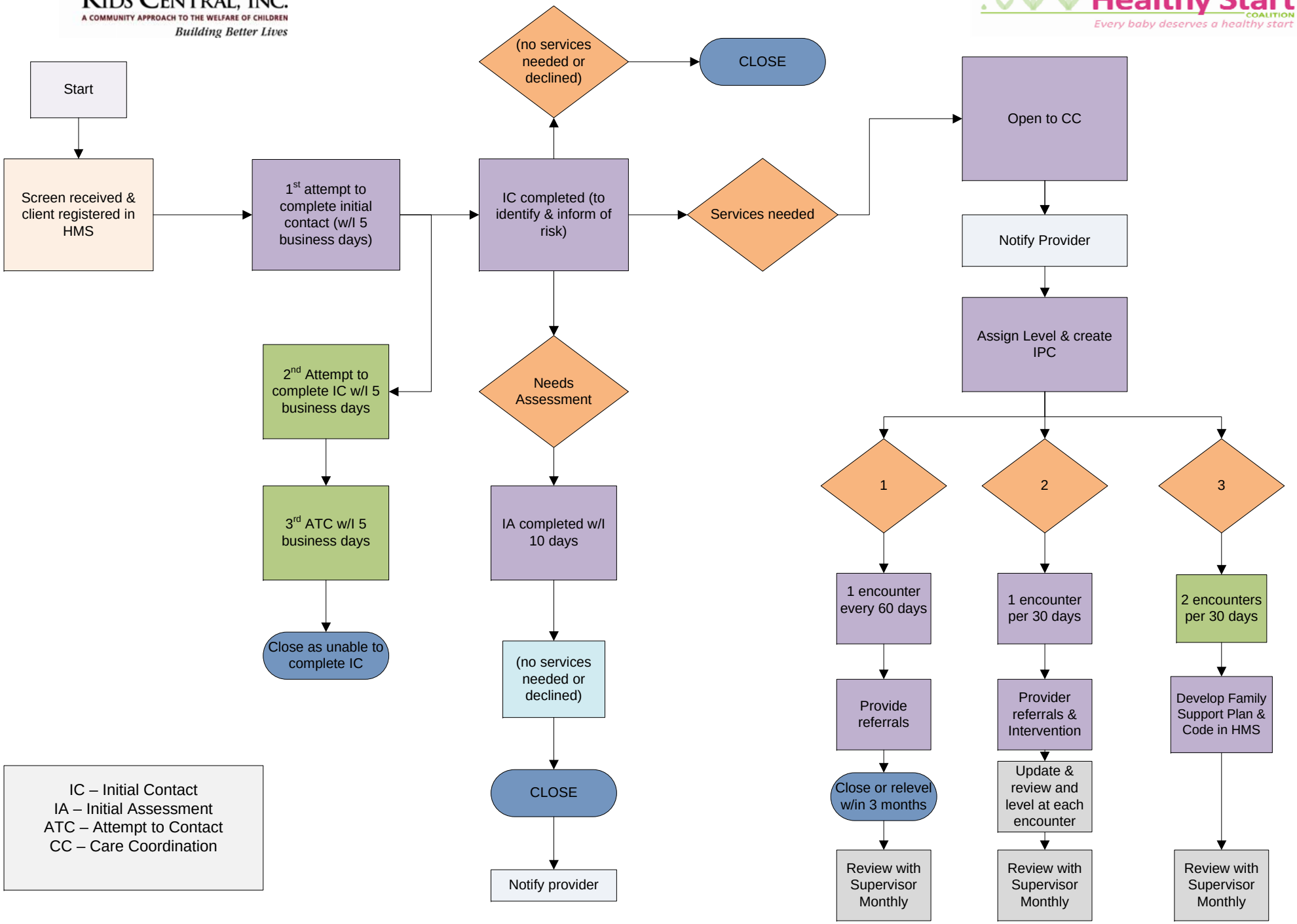Screen to Open